

GSB

PROSPECTION Ltd

GEOPHYSICAL SURVEY REPORT 2008/73

N2 Slane Bypass

Licence No. 08R322

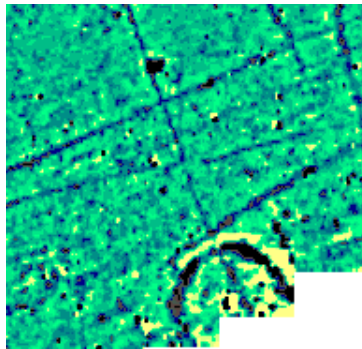

Client:

**Roughan & O'Donovan
NRDA, Meath County Council**



Cowburn Farm, Market Street, Thornton, Bradford, West Yorkshire, BD13 3HW

Tel: +44 1274 835016

Fax: +44 1274 830212

Email: gsb@gsbprospection.com

Web: www.gsbprospection.com

Specialising in Shallow and Archaeological Prospection